SK KNIT FAB

Your Partner For Quality Textiles.....





Founders

SK KNIT FAB

Your Partner For Quality Textiles.....

Brief Introduction

- Leading manufacturer and exporter of exclusive knitted Fabrics.
- Key focused approach on quality for customer satisfaction.
- An impeccable reputation for delivering quality products with an elegant range of Fabrics
- State-of-the-art machinery with complete process control for ensure quality products
- Highly trained and skilled team for accepting and overcoming challenges
- Latest Computerized Knitting/Dyeing / Wet & Physical Lab Testing Machines in accordance with the highest international standards
- State of the art fully automatic Dyes & Chemicals Dispenser Process control to ensure the accuracy of Dyes & Chemicals

Our Strength

Our strength is efficient team of professionals, the professionals working with us have in-depth knowledge in the field of textile, yarn & fabrics which enables us for bringing new developments and in designing fashion accessories.

25 Years Of Excellency

Our Vision and Mission

VISION

Our Vision **To become a benchmark** in the textile industry for Quality, Customer, employee satisfaction & ethical values.

At SK Knit Fab we aspire to attain market leadership in the Indian Sub-continent and become the primary and preferred choice of our clients for quality knitted fabric. We aim to offer a one stop solution to our clients for their knitted fabric needs.





MISSION

- Offer innovative, customized and value added services to our customers
- Actively explore potential markets & products Optimize use of all resources
- Maximize people development initiatives
- Become a process driven organization
- Be a knowledge leader and an innovator in our businesses
- Exceed compliances and global quality standards
- Be an ethical, transparent and responsible global organization

OUR Milestone

1998
Birth of a Vision

Founded In 1998 by Mr. Gurpreet Singh & Mr. Harminder Singh S. K. Knit Fab embarks on it's journey in the Textile Industry with knitting machines

2003
Establishment

A significant Step towards diversification to expanding Processing & Finishing unit

2011
Innovation & Recognition

Set up of Processing Unit with Color soft Dyeing Machine and Tubetex Range of of finishing with Processing capacity of 4mt Addition of fleece fabric in our portfolio by more knitting Machines & Collaboration with Adidas and Other Brands

2018
Rewards of Excellence

We got best supplier Award from adidas in India specially in 100% ctn pc and activewear and become number 1 supplier of fleece fabric

2024
Securing the Future

Added latest technology based Open width Finishing Set-up by DMS Turkey along with state of the art Laboratory with All James Heal Testing Machine pin relax for tumble dryer state of start new stenter and one of the best biggest knitwear hub in India

S.K. Knitfab Is one stop
Knitted fabric destination.

High-Quality

We are professional in Knitted cloth manufacturer,
with unique design, fine material and innovated creation.
Our passion is to producing high-quality product while
promising long-term sustainable commitment.



Collaboration Advantages

TRANSPARENCY

We believe that transparency is one of the core principles of corporate governance and thus are open, honest, and straightforward about various company operations such as work in progress, stocks and logistics with a willingness to provide clear information to customers.

ENVIRONMENTAL SUSTAINABILITY

We follow strategies, polices and actions to strengthen conserving, protecting, and enhancing natural resources by following the principle of Reduce, Reuse, and Recycle right from the selection of raw material to packaging of our products.

COMPLIANCES

Our inbuilt focus on employee welfare & safety through fulfillment of occupational, health and safety requirements and maintaining moderate working conditions depicts our conformity to standards of compliance.

TRACEABILITY

Traceability increases the ability to manage the value chains more effectively which contributes towards the sustainability and customer satisfaction. It improves the ability to trace the whole lifecycle of a product from the raw material to the consumer, to disposal and recycle.

SUSTAINABILITY

Every step in the production chain focuses on different aspects of sustainability from the use of raw material to processes for the judicious use of water and energy including the handling of waste production.

QUALITY

Quality is main pillar of our business. Our quality control department is equipped to ensure quality control at every stage of manufacturing process

STATE-OF -THE-ART SETUP

We change as per the market demand through right time investments in State of the art technologies. Our state of the art machinery has a cutting edge over others in terms of advancement and automation for ensuring the consistency and the best quality of the products. Our testing labs are approved from most distinguished Brands.

Our Competitive Edge - Fast Track Order Processing

We understand our customer’s needs and importance of quick turnaround times in today's fast-paced fashion industry. That's why we offer a robust fast-track order processing system, encompassing the following key elements:

- **Best-in-class ERP System:** We leverage a cutting-edge Enterprise Resource Planning (ERP) system to streamline order processing, inventory management, and production scheduling. This ensures efficient resource allocation and real-time order tracking.
- **High-Speed Knitting Technology:** We utilize advanced knitting machines capable of producing fabrics at high speeds while maintaining dimensional accuracy and consistency.
- **Product Development with Unique Roll Numbers:** We prioritize innovation and offer dedicated product development services. Each fabric receives a unique roll number to eliminate confusion during dyeing and prevent wrong fabric issues.
- **Fast Lab-Dip Processing:** Our state of the art lab prioritizes fast processing sample with auto colour kitchen lab dips, allowing for quick colour approval and minimal delays.
- **Rapid Dyeing and Finishing:** We employ efficient dyeing and finishing processes to ensure swift completion of each fast-track order the world class knitting, dyeing and finishing machines to enhancing the fabric value.
- **Digital Printing:** Reggiani digital Printer is the Fastest Scan Digital Textile Printer in the Market. Our upcoming new 32 print heads and our legacy continuos ink & pigment with superior results.
- **4-Point Inspection System:** Our stringent quality control system features a 4-point inspection process that guarantees defect-free fabric delivery.
- **Barcode-Enabled Dispatch:** We dispatch fabrics with comprehensive barcode labeling, enabling seamless tracking and inventory management for both us and our buyers.

Benefits for Our Customers

- **Reduced Lead Times:** Our fast-track system significantly reduces turnaround times, allowing you to meet tight production deadlines with ease.
- **Enhanced Communication & Visibility:** The ERP system provides real-time order tracking and communication, keeping you informed throughout the process.
- **Improved Quality Control:** The unique roll number and 4-point inspection system guarantee consistent, high-quality fabric deliveries.
- **Streamlined Inventory Management:** Barcode labeling empowers you to efficiently manage your fabric stock.

Our Fabric Categories : Designed For Your Needs

ACTIVEWEAR:
·Focus: Fabrics designed for performance, breathability, and moisture-wicking properties.

·Highlight:
·Moisture-wicking technology to keep the body dry and comfortable during physical activity.
·Stretchy and supportive fabrics with Spandex® or Lycra® for enhanced mobility and flexibility.
·Anti-microbial properties for odor control, maintaining freshness during workouts.

·Examples:
·Lightweight knits for jerseys and shorts, allowing for freedom of movement and breathability.
·Supportive, high-performance blends with Spandex® for yoga leggings, offering both flexibility and support.
·Quick-drying, anti-microbial fabrics for workout shirts, ensuring comfort and freshness throughout the workout session.





CASUALWEAR:
·Focus: Comfortable and stylish fabrics for everyday wear.

·Highlight:
·Variety of textures and weights for different garment types, including t-shirts, dresses, and sweatshirts.
·Soft and breathable fabrics like cotton blends or modal for all-day comfort.
·Fashionable prints and colors to suit various style preferences.

·Examples:
·Soft jersey knits for t-shirts and dresses, providing both comfort and style.
·Luxuriously soft blends for loungewear and sweatshirts, perfect for relaxing at home or running errands.

INTIMATEWEAR:
Focus: Soft, breathable, and comfortable fabrics for undergarments.
Highlight:
·Moisture-wicking properties for comfort.
·Flat seams and soft textures to minimize irritation.
·Supportive fabrics for specific undergarment types (bras, briefs).
Examples:
·Microfiber knits for a smooth and comfortable feel.
·Cotton-modal blends for breathability and softness.
·Supportive power mesh fabrics for shapewear.







SLEEP & LOUNGEWEAR:
Focus: Cozy, lightweight fabrics for ultimate comfort and relaxation.
Highlight:
·Soft and breathable fabrics like fleece knits or modal blends.
·Warm and cozy fabrics for colder climates (e.g., brushed knits).
·Relaxed drape and comfortable fit.
Examples:
·Fleece knits for cozy sweatpants and sweatshirts.
·Lightweight jersey knits for comfortable loungewear sets.

Special fabric & Functional treatment

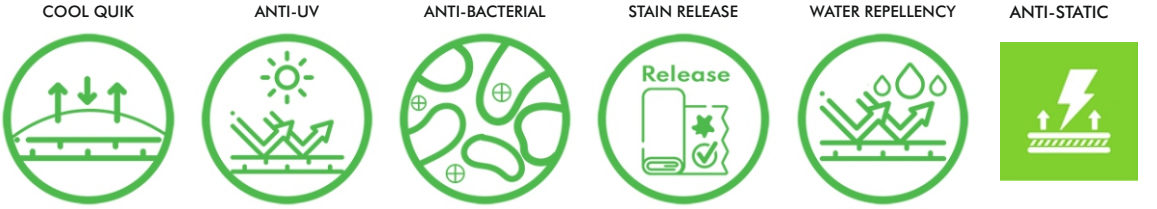

Machine Set Up – Lab

Advanced Technology in Programing

MACHINE	No of Machine	MAKE	COUNTRY	STATUS
Advance Lab Colour Kitchen System	1	Enmos	Turkey	Working
Ahiba IR Beaker Dyeing m/c	3	Datacolor	Switzerland	Working
SPI Dyetron IR Beaker Dyeing m/c	1	SPI	India	Working
Daelim Starlet IR Dyeing m/c	2	Daelim Starlet	Korea	Working
Memmert	1	Memmert GmBH	Germany	Working
Laundrometer	2	SPI / James Heal	India / England	Working
Hot Air Oven	1	SPI	India	Working
HVAC (Cyber Cool)	2	Ultramatix	India	Working

MACHINE	No of Machine	MAKE	COUNTRY	STATUS
Spectro-Photo—Meter	1	Datacolor	Switzerland	Working
Martin Dale	1	James Heal	England	Working
Orbitor	1	James Heal	England	Working
Impluse	1	James Heal	England	Working
Truburst	1	James Heal	England	Working
Thermal Plate	1	James Heal	England	Working
Wascator Machine	1	Electrolux	Sweden	Working
Tumble dryer	1	Electrolux	Sweden	Working
Crock-o- Meter	1	SPI	India	Working
Perspirometer	1	Indian	India	Working
Cyber Cool	1	Cyber Cool	India	Working
Washing Machine	1	Bosch	Germany	Working
Tumble Dryer	1	Bosch	Germany	Working
Light Box	3	X-rite	United State	Working
Washing fastness	1	James heal	United State	Working

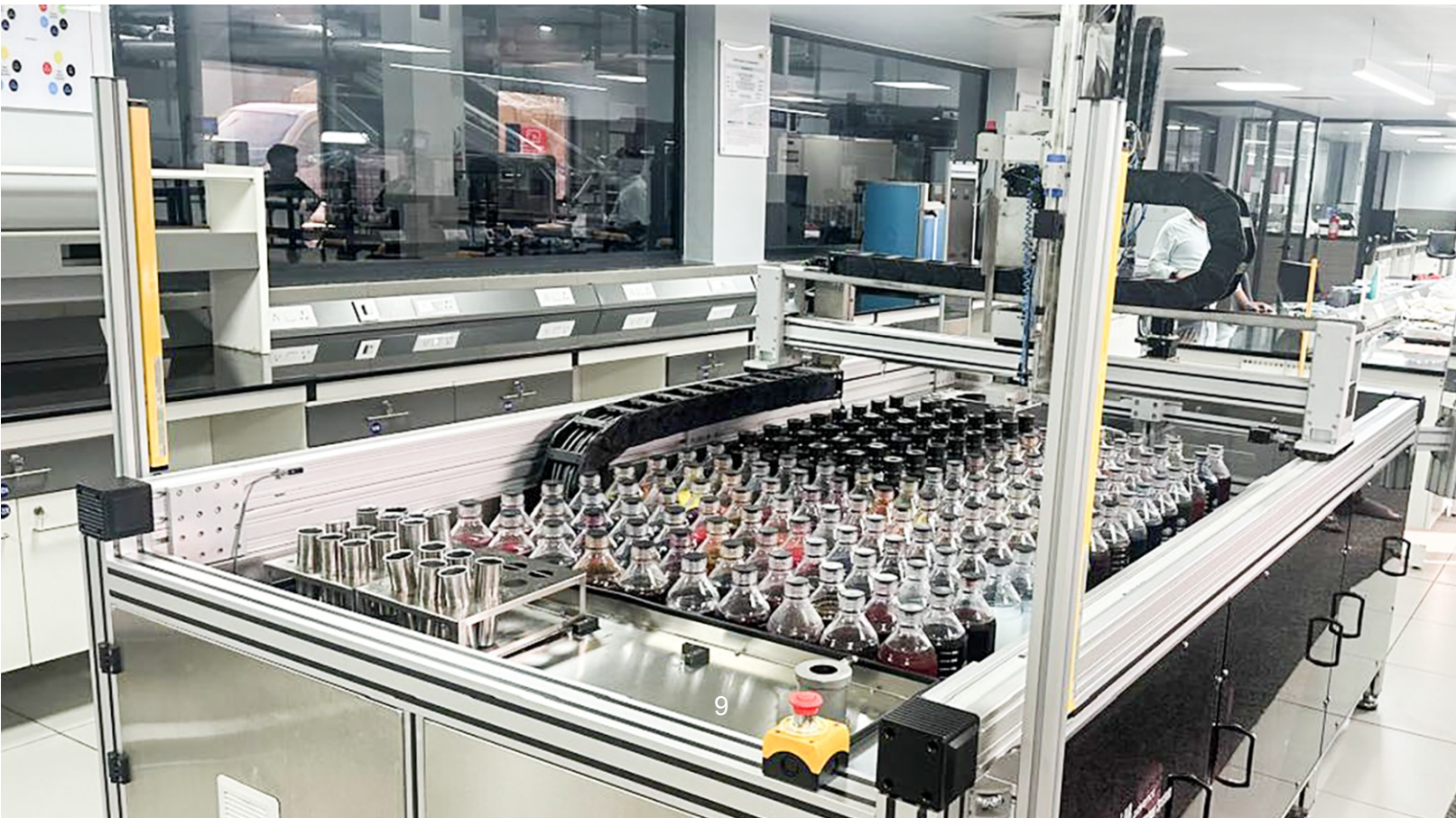



DRY LAB



WET LAB

Our Product offerings

Taking advantage of our in-house versatility of Knitting, Processing and Testing capabilities we are capable of offering a diverse range of knit fabrics at a shortest possible time. Our product range includes fabrics like Single Jerseys, Ribs, Interlocks, Piques, Honey Combs, Fleece, Plaited & Variegated Structured fabrics, Feeder & Engineered stripe etc. in 100%, PC and other various blends

COTTON		POLY COTTON		SPANDEX FABRICS	
Knit Type	**GSM Range**	**Knit Type**	**GSM Range**	**Knit Type**	**GSM Range**
Single Jersey	110 to 240 gsm	Single Jersey	110 to 240 gsm	Single Jersey Spandex	180 to 250 gsm
Rib	190 to 300 gsm	Rib	190 to 300 gsm	Rib Spandex	200 to 600 gsm
Double Jersey	170 to 400 gsm	Double Jersey	170 to 400 gsm	Double Jersey Spandex	210 to 240 gsm
Pique	180 to 240 gsm	Pique	180 to 240 gsm	Pique Spandex	180 to 240 gsm
Fleece (Two Thread Loop back)	210 to 280 gsm	Fleece (Two Thread Loop back)	240 to 280 gsm		
Fleece (Three Thread Loop back)	240 to 450 gsm	Fleece (Three Thread Loop back)	240 to 450 gsm		
Terry fabric	300 to360 Gsm	Terry fabric	240 to380 Gsm	Terry Spandex	220 to 350 gsm

Our offerings Continued

DYEING

- 100% Cotton Dyeing
- PC Dyeing(Double Dyeing)
- PC Dyeing (Single Dyeing)
- Cotton Lycra Dyeing
- 100% Poly Dyeing
- Poly Lycra Dyeing
- Viscose Dyeing
- Viscose Lycra Dyeing
- Fluorescent Colour Dyeing

FINISHING

- Moisture Management / Wicking
- Real Cool
- Wrinkle Free
- Teflon
- Enzyme/Bio wash
- Anti Bacterial/Viral/Microbial
- UV Protection
- Stain repellent/Release/Dual Action
- Anti Odour
- Fragrance/Aroma Finish
- Gold Finish
- Liquid Finish
- Concept Finish
  (3 in 1, 5 in 1 & 7 in 1 finish

TESTING

- CCM
- Dimensional Stability
- Core pH
- Pilling Resistance
- Abrasion Resistance
- Crocking fastness
- CF to washing (mf)
- CF to perspiration (mf)
- CF to water (mf)
- CF to crocking
- Bursting Strength
- Sewbility Testing
- Hot Pressing(Sublimation Fastness)
- Absorbency/Wicking

Machine Set Up – Dyeing

Advanced Technology with low liquor Machines

DMS (Turkey) Low Liquor Machine air Flow Technology (**Step to Sustainability)**

We have capacity of 17mt/day of dyeing. We have different capacity vessel in house to cater all type of orders which brings more versatility to order quantities. brief details as below

- 50 kg capacity
- 200 kg capacity
- 400 kg Capacity
- 600 kg Capacity
- 800 kg Capacity
- 1000 kg Capacity
- 1200 kg capacity
- 1600 kg capacity



Machine Set Up – Finishing Range

Advanced Technology in Programing



State of the art advanced machinery set up of open width range & sharing the ground are DMS Lafer, Unitech, Sintec (Italy).

Wet Slitting Machine with Biowasher

DMS Turkey



Open Width Pin Dryer With Double Padder

DMS Turkey



Stenter Machine
With Double Padder

DMS Turkey



3 Felt Open width Compactor

Sintec / Lafer Italy

We have inhouse finishing set up of tubular width fabrics ranging from Raising, Tubular Compaction and Tubular Heat Setting for blended Fabrics.



Raising Machine
Unitech



Raising Machine
Lafer-Turk



Tubular Compactor
Tube Tex



Digital Printing Machine
Reggiani (Upcoming)



Machine Set Up – Knitting

Computerized Knitting Machines

Circular Knitting Machine (Taiwan, German)

Single Jersey Striper	20gg - 28gg
Single Jersey Four Track	12gg - 28gg
Double Jersey	14gg - 28gg
Double Jersey Jacquard	22gg - 28gg
Three Thread Fleece (specially Plaited)	20gg
Rib	16gg - 22gg
Open Width Knitting Technology (especially spandex Fabric) (Single Jersey & Double Jersey Both)	24gg - 32gg

Knitting Capacity more than 300 Tons Greige Fabric Per Month

Flat Knitting Machines for clothes and cuffs of different gauges and widths

YARN & GRIEGE FABRIC MANAGEMENT



YARN STORAGE

GREIGE FABRICS



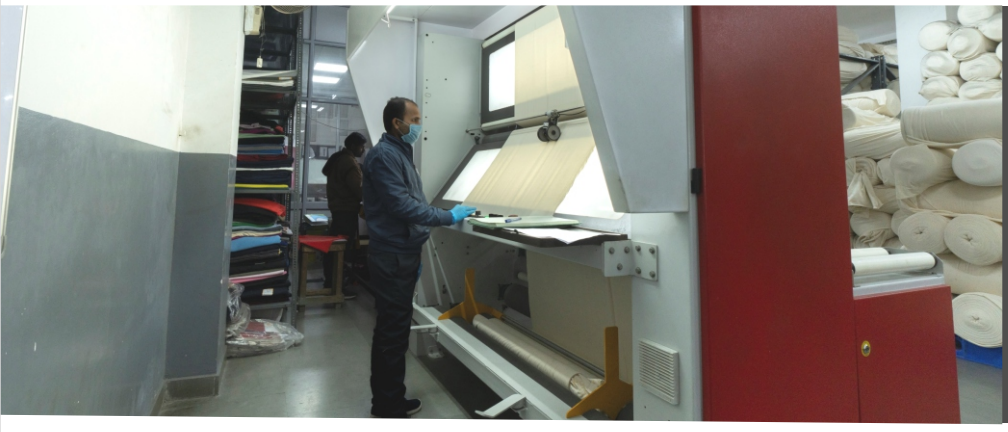

GREIGE INSPECTION

LOT MAKING PROCESS

BAR CODE BASED BATCH MAKING PROCESS



FINISHED FABRIC
MANAGEMENT



FINISHED FABRIC
INSPECTION

FINISHED FABRIC
BAR CODE SCANNER

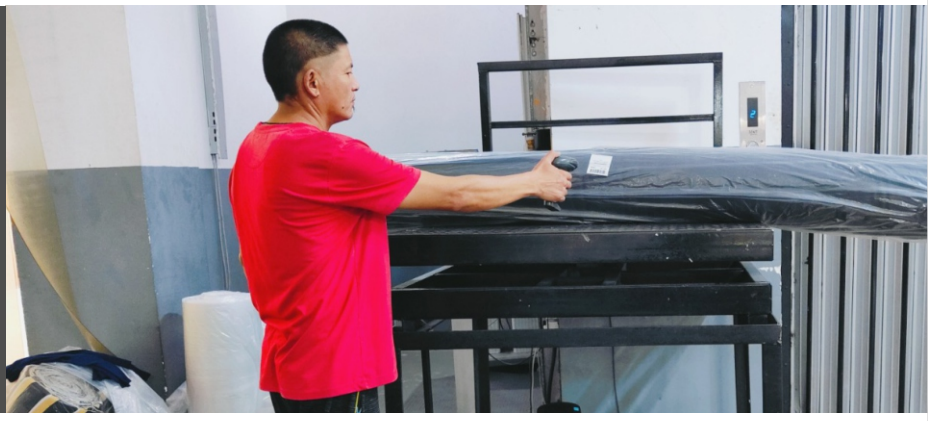



FINISHED FABRIC POLY
FILM WRAPPING

FINISHED FABRIC
STORAGE

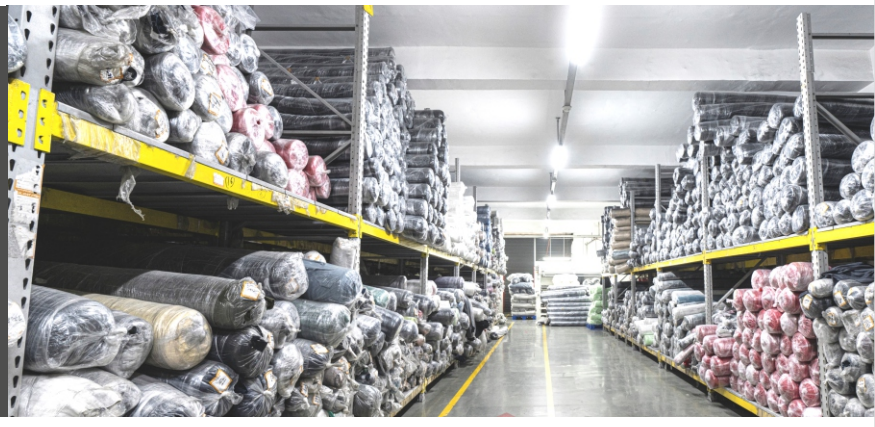


Sample Showroom

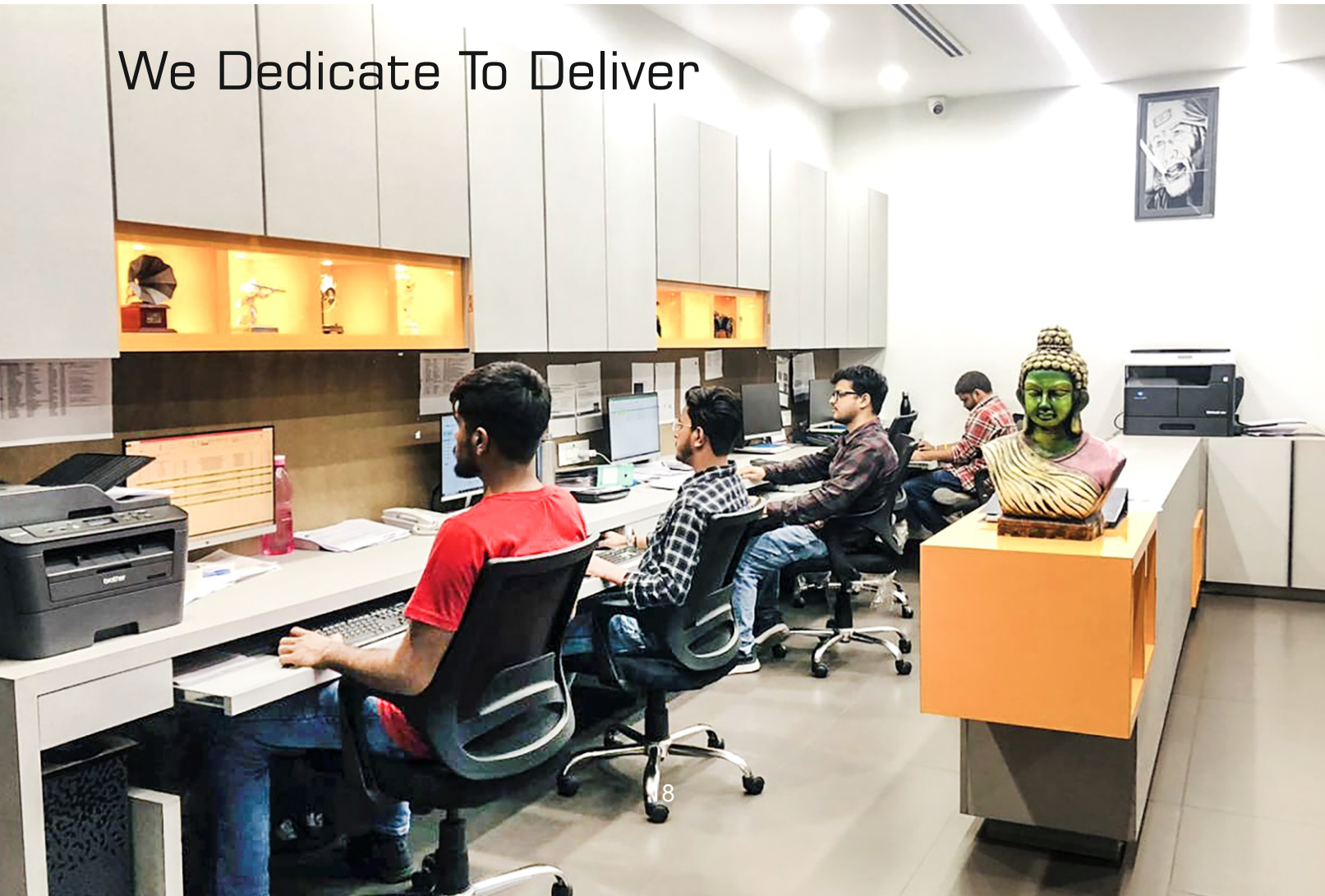
We Dedicate To Deliver

Certification


Otabu

Certificate of Registration

S.K. KNIT FAB

D- 293A & D- 293 B, PHASE VIII, FOCAL POINT, LUDHIANA, PUNJAB-141010, INDIA

has been assessed and Certified by Otabu Certification Pvt. Ltd. as meeting the requirements of:

ISO 9001:2015

Quality Management System

For the following scope of activities:

MANUFACTURER OF KNITTED FABRICS

Issue No : 01
Date of Certification: 23 January 2024
1st Surveillance Due: 22 January 2025

Revision No ( ) : NA
2nd Surveillance Due: 22 January 2026
Recertification Due: 22 January 2027
(subject to the company maintaining its system to the required standard)

Certificate No:- 0123Q241124

To Verify this Certificate please visit at www.otabucert.com

Dr. Anita Gupta (Managing Director)

*Validity of the certificate is subject to successful completion of surveillance audit on or before due date (in case surveillance audit is not allowed to be conducted, this certificate shall be suspended/withdrawn). *This Certificate of Registration remains the Property of Otabu Certification Pvt. Ltd. and shall be returned immediately upon request.

Otabu Certification Pvt. Ltd., RZ-9 (Ground Floor), Prem Nagar, Uttam Nagar, New Delhi-110059 (India)

Email:- info@otabucert.com website:-www.otabucert.com


Otabu

Certificate of Registration

S.K. KNIT FAB

D- 293A & D- 293 B, PHASE VIII, FOCAL POINT, LUDHIANA, PUNJAB-141010, INDIA

has been assessed and Certified by Otabu Certification Pvt. Ltd. as meeting the requirements of:

ISO 14001:2015

Environmental Management System

For the following scope of activities:

MANUFACTURER OF KNITTED FABRICS

Issue No : 01
Date of Certification: 23 January 2024
1st Surveillance Due: 22 January 2025

Revision No ( ) : NA
2nd Surveillance Due: 22 January 2026
Recertification Due: 22 January 2027
(subject to the company maintaining its system to the required standard)

Certificate No:- 0123E241224

To Verify this Certificate please visit at www.otabucert.com

Dr. Anita Gupta (Managing Director)

*Validity of the certificate is subject to successful completion of surveillance audit on or before due date (in case surveillance audit is not allowed to be conducted, this certificate shall be suspended/withdrawn). *This Certificate of Registration remains the Property of Otabu Certification Pvt. Ltd. and shall be returned immediately upon request.

Otabu Certification Pvt. Ltd., RZ-9 (Ground Floor), Prem Nagar, Uttam Nagar, New Delhi-110059 (India)

Email:- info@otabucert.com website:-www.otabucert.com


OEKO TEX®

Certificate

OEKO-TEX® STANDARD 100

S.K. Knit Fab

is granted the OEKO-TEX® STANDARD 100 certification and the right to use the trademark.

SCOPE
Knitted fabric made of 100 % cotton, cotton/polyester in raw white; exclusively produced from material certified according to OEKO-TEX® STANDARD 100.

PRODUCT CLASS
I (baby articles) - Annex 4

STANDARD 100 22.HIN.71495

This certificate 22.HIN.71495 is valid until 30.09.2024.

SUPPORTING DOCUMENTS
Test report : 23.0.05826
Declaration of conformity in accordance with EN ISO 17050-1 as required by OEKO-TEX® OEKO-TEX® Terms of Use (ToU)

Dipl.-Ing. (FH) Ivonne Schramm
Head of Certification Body OEKO-TEX®

Further compliance information (REACH, SVHC, POP, GB18401 etc.) can be found on oeko-tex.com/en/faq.
The certificate is based on the test methods and requirements of the OEKO-TEX® STANDARD 100 that were in force at the time of evaluation.

Boennigheim, 2024-01-29

OEKO-TEX Service GmbH Genferstrasse 23, CH-8002 Zurich


intertek
Total Quality. Assured.

Scope Certificate

Scope Certificate Number: RSRCS-0064070

Intertek certifies that
S.K. Knit Fab
224588
S.K. Knit Fab
D-293(A) & D-293(B), Phase-8, Focal Point
Ludhiana East 141010
Punjab India

has been audited and found to be in conformity with the

Recycled Claim Standard (2.0)

Product categories mentioned below (and further specified in the product appendix) conform with the standard(s):

Greige fabrics | PC0026
Dyed fabrics | PC0025

Process categories carried out under responsibility of the above mentioned organization for the listed products cover:

Dyeing | PR0008;Finishing | PR0012;Pre-treatment | PR0021;Warehousing, distribution | PR0031;Washing, laundering | PR0032*
Knitting | PR0015;Trading | PR0030;Warehousing, distribution | PR0031

*The processes marked with an asterisk may be carried out by subcontractors

This certificate is valid until: 2024-12-22
Audit criteria: Recycled Claim Standard 2.0; Content Claims Standard 3.1, Standards Claim Policy 1.2

Place and Date of Issue:
Lowell, MA, USA 2023-12-23
Last Updated 2023-12-23

Calin Moldovean
President, Business Assurance

Certification Body Licensed by: Textile Exchange; Licensing ID: 10016
Certification Body Accredited MNAB Accreditation Number: 0204
Inspection Body: Intertek India Private Limited
Auditor(s): NA
This scope certificate provides no proof that any goods delivered by its holder are RCS certified. Proof of RCS certification of goods delivered is provided by a valid transaction certificate (TC) or equivalent covering them.
The issuing body may withdraw this certificate before it expires if the declared conformity is not proven as mentioned.
To authenticate this certificate, please visit Textile Exchange or contact us at sourcecloser_certificate_validation@intertek.com

This certificate shall not be reproduced except in full
This electronically issued document is the valid original version
License No. 224588

Page 1 of 3


intertek
Total Quality. Assured.

Scope Certificate

Scope Certificate Number: GOTS-0094781

Intertek certifies that
S.K. Knit Fab
224588
S.K. Knit Fab
D-293(A) & D-293(B), Phase-8, Focal Point
Ludhiana East 141010
Punjab India

has been audited and found to be in conformity with the

GLOBAL ORGANIC TEXTILE STANDARD (GOTS) Version 6.0

Product categories mentioned below (and further specified in the product appendix) conform with the standard(s):

Dyed fabrics | PC0025
Greige fabrics | PC0026

Process categories carried out under responsibility of the above mentioned organization for the listed products cover:

Knitting | PR0015;Trading | PR0030;Warehousing, distribution | PR0031
Dyeing | PR0008;Finishing | PR0012;Pre-treatment | PR0021;Warehousing, distribution | PR0031;Washing, laundering | PR0032*

*The processes marked with an asterisk may be carried out by subcontractors

This certificate is valid until: 2024 December 25

Place and Date of Issue
Lowell, MA, USA 2023 December 26
Last Updated: 2023 December 26

Calin Moldovean
President, Business Assurance

Certification Body Accredited MNAB Accreditation Number: 0204
Inspection Body: Intertek India Private Limited

This scope certificate provides no proof that any goods delivered by its holder are GOTS certified. Proof of GOTS certification of goods delivered is provided by a valid transaction certificate (TC) covering them.
The issuing body may withdraw this certificate before it expires if the declared conformity is not proven as mentioned.
For directions on how to authenticate this certificate, please visit GOTS' web page 'Approved Certificates' or email us at sourcecloser_certificate_validation@intertek.com.

This certificate shall not be reproduced except in full
This electronically issued document is the valid original version
License No. 224588

Page 1 of 3


COMPLETION OF
SELF-ASSESSMENT
SUSTAINABLE APPAREL COALITION

Higg Index
Higg Facility Social & Labor Module

S.K. KNIT FAB

The Sustainable Apparel Coalition certifies that the facility named above utilizes the Higg Index to measure and grow its sustainability practice.

2024-3-4
Completion Date
Module is valid for twelve months from completion date.

Amina Razvi
Executive Director
Sustainable Apparel Coalition

RECYCLED BLENDED claim standard

100% RECYCLED POLYESTER

OEKO TEX®

Supima WORLD'S FINEST COTTONS

Higg Index

SMETA®

better cotton™

Client List


adidas


H&M


Columbia


benetton


PUMA


Kmart


Reebok


WILDCRAFT


enamor
fabulous, as I am


AMERICAN EAGLE
OUTFITTERS
ae.com


lifestyle
YOUR STYLE. YOUR STORE.


JOCKEY


asics





SK KNIT FAB

Your Partner for Quality Textiles.....

Locate Us : D-293(A), D-293(B), Phase VIII, Focal Point,
Ludhiana, Punjab 141010

Call Us : +91-98728-28886, +91-98728-79886

Email Us : gurpreet@skknitfab.com | harminder@skknitfab.com

www.skknitfab.com

GLOBE ADVERTISER : +91 98767 40004